



EUROPEAN STYLE IN EASTERN WISDOM, SUITABLE FOR DIFFERENT GROUPS OF PEOPLE LIVING

UNIVERSAL ALUMINIUM GROUP

Universal Aluminium Engineering Limited





CONTENTS 目錄

CORPORATE PROFILE 集團簡介	02
COMPANY RECOGNITION 公司資歷	04
UAE INTRODUCTION 環球鋁窗	06
SIEGENIA 絲吉利婭	08
SCOPE OF WORK 工作類型	14
OTHER PRODUCTS & SERVICES 其他產品及服務	45
JOB REFERENCE 參考項目	46

CORPORATE PROFILE 集團簡介

Our group has more than 30 years of experience in the aluminium windows and doors industry. We are principally engaged in the design, supply and installation of aluminium door, window and curtain wall. After 30 years of painstaking efforts, we are now a Group of Companies consisting of Universal Aluminium Engineering Limited (UAE) and Universal Aluminium Engineering (HK) Limited (UAEHK).

We introduce advanced door and window production technologies from Germany, and advanced door and window production devices from Germany, New Zealand and China and cooperate with SIEGENIA, a famous door and window products factory in Germany.

We have served different customers in Hong Kong in various large scale aluminium door & window and glass curtain wall projects, such as The NOVA at Sai Ying Pun, Kennedy Park at Central, iPlace at Kwai Chung.

本集團擁有30多年鋁門窗行業的經驗。是一家集銷售、安裝及服務於一身的鋁門窗及幕牆的專業公司。經過30多年的努力，現在已成為一家包括環球鋁窗工程有限公司及環球鋁質工程(香港)有限公司的企業集團。

本集團採用先進的德國門窗生產技術，及使用來自德國、紐西蘭及中國的先進的門窗生產設備，更與SIEGENIA—德國著名的鋁門窗產品公司長期合作。

本公司服務香港不同客戶，參與不同項目，包括西營盤星鑽、中環君珀、葵涌iPlace等很多大型鋁門窗及玻璃幕牆工程。

Universal Aluminium Engineering Limited 環球鋁窗工程有限公司

UAE is a company which provides sale, design, supply and installation services of aluminium window and door, and window inspection to individual customers, interior design companies and decorators. Moreover, UAE have numerous experienced and skillful sellers and workers, including several Qualified Person under the Mandatory Window Inspection Scheme, to provide professional and responsible service. Also, UAE has become the exclusive agent of a German well-known window and door fittings brand, SIEGENIA-AUBI, in Hong Kong. UAE has attained various certifications, include ISO9001, Certificate of Registration of Registered Minor Works Contractor, etc. UAE always carries a professional attitude, and gives the best to provide the product and service of high quality to every customer.

環球鋁窗業務主要是為家庭、室內設計公司及裝修師傅等提供銷售、設計、供應及安裝與鋁門窗有關的工程及驗窗服務。環球鋁窗已成為德國一間知名的門窗五金配件公司SIEGENIA-AUBI(絲吉利婭)的香港獨家代理。環球鋁窗擁有多項證書，包括：ISO9001、小型工程牌照等等。環球鋁窗具有合資格驗窗人仕、銷售員及經驗豐富的安裝團隊，提供專業而負責任的服務。環球鋁窗會一直抱著專業的態度，致力為每位客人提供高品質的產品及服務。

Universal Aluminium Engineering (H.K.) Limited 環球鋁質工程(香港)有限公司

UAEHK is a company principally undertaking property development projects of curtain wall and aluminium window and door with design, supply and installation services in Hong Kong. With specialties in aluminium works, we have received countless appreciation from different clients and colleagues. UAEHK has become numerous of developers' nominated sub-contractor. UAEHK has attained various certifications, including ISO9001, 14001 and 45001, Subcontractor Registration Scheme in CIC and a member in Hong Kong Façade Association, etc. With a professional team, the extensive experience, and a sincere working attitude, UAEHK will devote the greatest effort to accomplish all projects, and contribute to the Hong Kong Construction Industry.

環球鋁質擁有多項證書，包括ISO9001、14001及45001、建造業議會已註冊的分判商及香港建築幕牆裝飾協會會員等等。環球鋁質主營承接香港大型建築的幕牆及鋁門窗項目，提供設計、供應及安裝等服務。在鋁質工程方面，環球鋁質獲得各客戶的一致讚賞。現在已經成為多間香港知名發展商的指定分判商。環球鋁質會以專業的團隊、豐富的經驗及誠懇的工作態度，致力完成所有工程，為香港的建設出一份力。

COMPANY RECOGNITION
公司資歷



ISO9001 – 環球鋁質 UAEHK



ISO14001 – 環球鋁質 UAEHK



香港建築幕牆裝飾協會 – 環球鋁質 UAEHK



建造業議會註冊分包商 – 環球鋁質
Register of Subcontractor Registration
Scheme of CIC - UAEHK

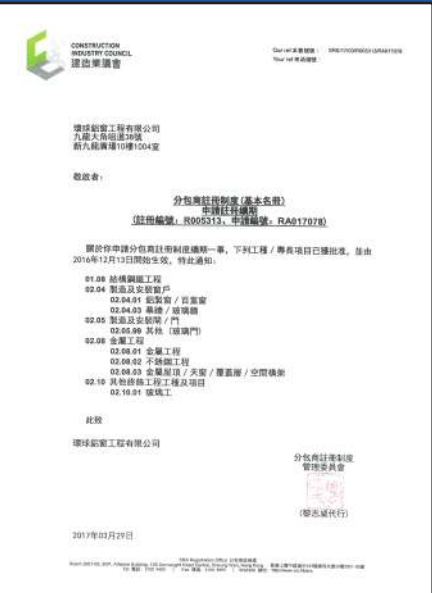

建造業議會註冊分包商 – 環球鋁窗
Register of Subcontractor Registration
Scheme of CIC - UAE



ISO45001 – 環球鋁質 UAEHK



ISO9001 – 環球鋁質 UAE

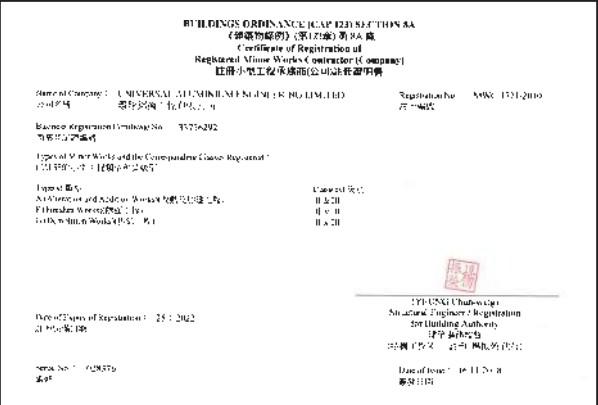

註冊小型工程承建商 – 環球鋁窗
Registered Minor Works Contractor - UAE



香港工業總會 – 環球鋁窗
Federation of Hong Kong Industries - UAE



UAEHK 環球鋁窗

Universal developed in 1986, focusing in providing Aluminium window and door services. After years of effort, Universal has become a group company, and be able to afford service depending on each customers' needs. "Universal Aluminium Engineering Limited (UAE)" is focusing on providing professional aluminium door and window products and installation services to residential individuals, design companies and innovation companies. At 2004, "Universal Aluminium Engineering (H.K.) Limited (UAEHK)" is developed to undertake service to large scale project team such as developers and contractors.

環球自1986年成立起，一直專注於鋁門窗的業務，現已發展成集團，針對不同需要的客戶提供最合適的服務。“環球鋁窗工程有限公司(環球鋁窗)”自成立起便為住宅用家、設計公司及裝修師傅等提供專業優質的鋁門窗及安裝服務。於2014年，更成立“環球鋁質工程(香港)有限公司(環球鋁質)”，主要為各大建築商及發展商等大型項目團隊提供服務。

UAE holds many certificates, such as ISO 9001, Minor Works Register Contractor, Register subcontractors in CIC, etc. Moreover, we have been the exclusive agent in Hong Kong of SIEGENIA – a well-known German Company for fittings, and provide European grading of design, also, we also provide other fitting brands, such as INTERLOCK from New Zealand, SAVIO from Italy, LIPHING and KINGLONG from China, to provide a wider choice for customers.

UAE has retails over Hong Kong Island and Kowloon. We have experienced and professional specialists for sales, design, supply and installation service, and commit to provide our best quality, service and reputation to serve customers. With years of experience in aluminium door and window, UAE is accomplished in serving different Hong Kong different types of building, such as residential building, commercial and industrial building, and house, and provide service to individual customer such as families, design companies.

Beside aluminium door and window works, UAE also provide professional services such as insect screen, glass partition, balustrade, mandatory window inspection, repair, etc. With the constant changing in market and needs, UAE aim for developing new products, and providing diverse service to fulfill different needs of customers.

環球鋁窗榮獲多項證書，包括：ISO9001、小型工程牌照、建造業議會專門行業承建商等等。而且，自2008年起，環球鋁窗便與德國大型門窗五金品牌 – “絲吉利亞”合作，成為香港區總代理，提供歐洲標準門窗設計，亦有紐西蘭INTERLOCK、意大利“薩威奧”、國內知名品牌“立興”及“堅朗”等等提供，為客人提供更多選擇。

“環球鋁窗”於港九均設有門市。擁有資深專業人員負責鎖銷售、設計、供應、安裝鋁門窗服務，一直以來都以良好服務、信譽及口碑為目標服務客人。本公司擁有數十年鋁門窗經驗，擅於服務住宅、工商廈及獨立屋等不同類型建築，為家庭等個人客戶、設計及裝修公司等公司客戶提供專業的鋁門窗服務。

除了鋁門窗工程外，環球鋁窗亦承接防蚊網、室內間格、欄河、強制驗窗、修葺等專業服務。面對市場變化及需求，本公司會致力開拓新產品，提供多元化服務，以滿足客戶不同需求。



SIEGENIA 絲吉利婭

SIEGENIA is one of the greatest Europe's producers in window and door metal parts. It was first established in 1914 in Siegen, Germany, and later merged with another well-known metal product manufacturer AUBI from German Hubner Group, and the largest door lock hardware manufacturer in Europe – KfV Company in early 2000s, to become the SIEGENIA-AUBI Group.

SIEGENIA-AUBI has passed the DINEN ISO9001:2000 Management System Certification and the inspection standard RAL Standard from German hardware and lock industry association. With its patented technology in the field of the aluminium-alloy hardware, it has successfully taken the lead in the European Market. In 2003, the Group set up a new logistics base in China, as to serve the rapidly expanding markets in Asia.

Universal has become the exclusive agent of SIEGENIA-AUBI in Hong Kong since 2003. We utilize its metal parts in our door and window systems to improve the quality and safety of our products. Our door and window systems are gradually received high appreciation by customers.

SIEGENIA®
brings spaces to life

The advantages of SIEGENIA-AUBI metal parts:

1. Flexible hardware and customized products
 - Variety options for scalability in order to precisely adjust the system to every project requirement
2. High load carrying capacity (suitable for large doors and windows)
 - Apply to large size windows (max. 2400mm high and max. 1600mm wide for a single window)
 - high bearing requirement (max. bearing 200KG tilt and turn, 300KG the turn single, and routine bearing 100-130KG)
3. Top-graded standard for hardware surface
 - Titanium silver hardware surface
 - Imitation brushed stainless steel hardware
4. Good air and water tightness
 - Multi-lock structure strengthens the air tightness, water tightness, as well as the wind-load resistance
5. High safety standards
 - Patented technology in multi-lock structure
 - Mushroom lock, striker and multi-lock structure act for anti-theft function

絲吉利婭為歐洲最大的門窗五金件生產商之一。其品牌於1914年創建於德國思義根市，並在2000年初分別與德國另一知名五金件製造公司奧彼及歐洲最大的門鎖五金件生產商KfV公司合併，成為業內首屈一指的門窗五金件生產商——絲吉利婭·奧彼集團。

絲吉利婭·奧彼集團產品廣泛應用於歐洲市場，質量通過DINEN ISO9001：2000管理體系認證以及德國五金和鎖業行會的檢測標準RAL標準；尤其在鋁合金五金件領域內，憑其註冊專利技術在德國市場的占有率雄居首位。該集團於2001年進入中國市場，並在北京建立了占地面積超過10000平方米的新物流基地，以拓展亞洲市場的領域。

環球於2003年成為絲吉利婭·奧彼集團的香港獨家代理，將其五金配件應用於各類鋁門窗產品，以不斷提升的產品質量及技術取得用家一致讚賞。由於絲吉利婭在中國設立大型物流基地，使我們能夠提供更快捷更有效率的產品與服務給客戶。

絲吉利婭·奧彼集團五金配件的優點：

1. 多樣性組合
 - 有多種配件可依需要隨意組合客製化最適用的鋁門窗
2. 高承重力(適用於大型門窗)
 - 能使用於大尺寸窗(單扇最高2400mm，單扇最寬1600mm)
 - 具備高承重要求(最大承重200kg內開內倒，300kg內平開，常規承重100-130kg)
3. 精工細緻的五金表面
 - 鈦銀色五金表面
 - 仿不銹鋼五金表面
4. 高氣密性、水密性
 - 多鎖點結構改善窗口的抗風壓能力、氣密性、水密性
5. 安全性能高
 - 多鎖點領域擁有大量專利技術
 - 蘑菇型鎖點和狹縫鎖座及多鎖點結構達致高防盜功能



SIEGENIA®
brings spaces to life

Products with SIEGENIA fittings:
絲吉利婭配件產品：



Side-Hung
平開窗



Top-Hung
上懸窗



Turn-and-Tilt
內倒內開窗





Sliding Door
趟門



Folding Door
摺門



Certificate of Conformity-Hinge



Certificate of Burglar Inhibiting



Certificate of Multi-Lock System



Certificate of Hardware Groove-1
(No. 228-6246810-2-9)



Certificate of Hardware Groove-2
(No. 228-6246810-1-12)

50 SERIES

系列外開窗

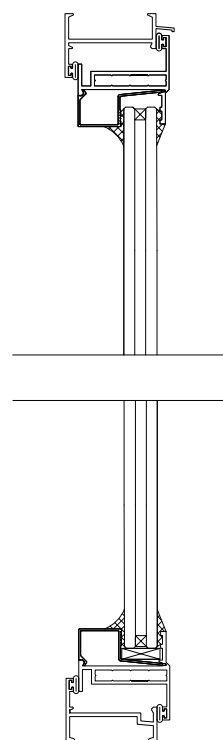

50 Series 系列外開窗

Hardware

Options	Handles	Hinge
	<ul style="list-style-type: none"> TD14 Multi-point Lock UA Multi-point Lock 	<ul style="list-style-type: none"> LIPHING SIEGENIA
Glass:	Single-layer, double-glazing glass, or double-glazing glass with manual louver Suitable for: general resident house/ apartment, villa, and industry and commercial building	

配件

可選用：	拉手	窗較
	<ul style="list-style-type: none"> TD14多點鎖 UA多點鎖 	<ul style="list-style-type: none"> 立興 絲吉利姬
玻璃：	單層及中空玻璃，亦可選擇中空手動百葉 適用於：一般住宅及別墅，特別有大型窗戶	



- Max. Height 最高可達 - 1600mm
- Max. Width 最闊可達 - 800mm
- Max. Weight 最重可達 - 50kg

- Using multi-pointlock structure to enhance security level
可以採用多點鎖，獲得更好安全性
- Provide various solutions to fulfill customer requirements
多種方案選擇，滿足客戶需求



55 SERIES

系列外開窗

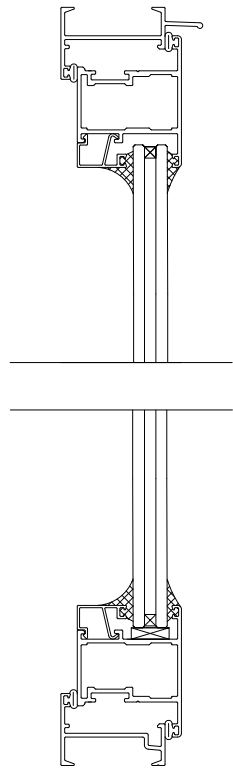

55 Series 系列外開窗

Hardware

Options	Handles	Hinge
	· SIEGENIA · FAPIM	· LIPHING · SIEGENIA
▪ Glass:	Single-layer, double-glazing glass, or double-glazing glass with manual louver Suitable for: general resident house/apartment, villa, especially for large window	

配件

可選用：	拉手	窗較
	· 絲吉利婭 · 飛比	· 立興 · 絲吉利婭
▪ 玻璃：	單層及中空玻璃，亦可選擇中空手動百葉	
▪ 適用於：	一般住宅及別墅，特別有大型窗戶	



- Max. Height 最高可達 - 1800mm
- Max. Width 最闊可達 - 800mm
- Max. Weight 最重可達 - 50kg

1. Using Europe design hardware fittings, with excellent bearing capability and abrasion resistance
採用歐洲設計配件，有良好承重能力及耐磨性
2. Using multi-lock structure to enhance security level
可以採用多鎖，獲得更好安全性
3. Provide various solutions to fulfill customer requirement
多種方案選擇，滿足客戶需求



65 SERIES

Turn-and-Tilt Windows
內開內倒窗系列

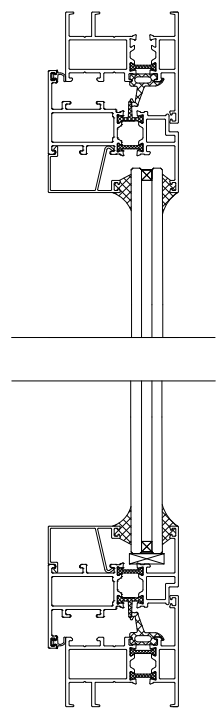

65 Series Turn-and-Tilt Windows 65內開內倒窗系列

Hardware 配件

Options 可選用

Handles 拉手	Hinge 窗較
· SIEGENIA 絲吉利婭	· SIEGENIA 絲吉利婭



- Max. Height 最高可達 - 1800mm
- Max. Width 最闊可達 - 1000mm
- Max. Weight 最重可達 - 80kg

1. Using the thermal-break heat-insulation aluminium alloy, with excellent heat-insulation performance, waterproof, air tightness and sound-insulation performance
採用斷橋隔熱鋁材，在隔熱性、水密性、氣密性及隔音性有良好效果
2. By rotating the handle of the window, to perform dual functions of in-opening and tilting or closure
可通過旋轉窗把手，有內開、上懸兩種開啟方式以及關閉窗戶
3. When in-opening, the window leaf can be extended to max. 180 degrees, better range of view and easily clean from inside
開窗時窗扇最大能撐開180度，具有極佳的視野及容易清潔
4. At tilting position, it allows draught to enhance ventilation of a room
在窗處於上懸狀態時，透過頂部通風，達至良好空氣流通



DOOR 鋁門

65 SERIES
(Parallel sliding and tilting door)
系列平行推拉門



65 Series (Sliding Door)
65系列平行推拉門

Hardware 配件

Options 可選用

Handles 拉手

· SIEGENIA 絲吉利婭

Door Roller 門轆

· SIEGENIA 絲吉利婭



1. Using the thermal-break heat-insulation aluminium alloy, with excellent heat-insulation performance, waterproof, air tightness and sound-insulation performance
採用斷橋隔熱鋁材，在隔熱性、水密性、氣密性及隔音性有良好效果
2. By rotating the handle of the window, to perform dual functions of in-opening and tilting or closure
用戶可通過旋轉窗把手，實現門的內趟、上懸兩種開啟方式以及趟門關閉
3. Set-collision and limit system structure of fitting can be used to prevent sudden and quick sliding door leaf to provide a safe, flexible and convenient operation
配件結構設有防和限位系統，能防止門頁突然滑開，能安全使用而且操作靈活方便

- Max. Height 最高可達 - 1800mm
- Max. Width 最闊可達 - 1000mm
- Max. Weight 最重可達 - 80kg



90

SERIES
(Sliding Door)
系列趟門



90 Series (Sliding Door) 90系列趟門

Hardware 配件

Options 可選用

Handles 拉手

· LIPHING 立興

Door Roller 門轆

· LIPHING 立興

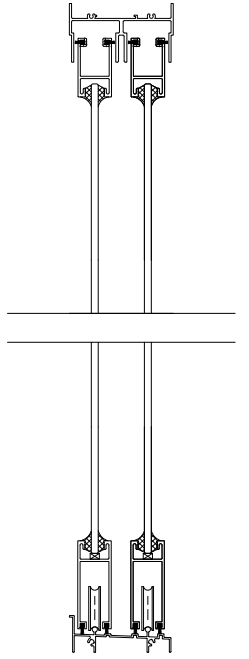

- Max. Height 最高可達 - 2400mm
- Max. Width 最闊可達 - 1000mm
- Max. Weight 最重可達 - 50kg

1. Designed without bottom rail to offer barrier free accessibility
可以採用無底軌設計，無障礙出入
2. User friendly
簡單易用
3. Suitable for partition, bedroom, kitchen, and bathroom
適合於室內間隔、廚房門、廁所門、房門



150 SERIES

(Lifting Door)

系列提升門

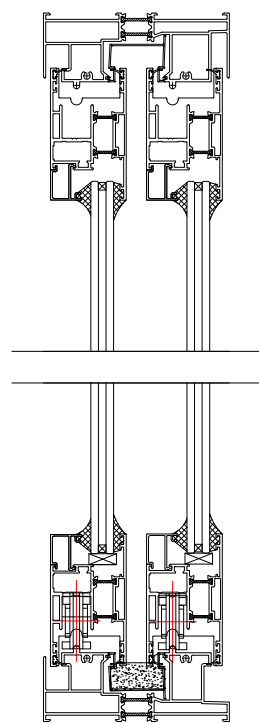

150 Series (Lifting Door) 150系列提升門

Hardware 配件

Options 可選用

Handles 拉手

· SIEGENIA 絲吉利婭

Door Roller 門轆

· SIEGENIA 絲吉利婭



- Max. Height 最高可達 - 2675mm
- Max. Width 最闊可達 - 3350mm
- Max. Weight 最重可達 - 300kg

1. Using the thermal-break heat-insulation aluminium alloy, with excellent heat-insulation performance, waterproof, air tightness and sound-insulation performance
採用斷橋隔熱鋁材，在隔熱性、水密性、氣密性及隔音性有良好效果
2. Flexible Lifted-up panel allows lifting, sliding and sitting the door leaf easily
門扇提升時可靈活推拉，在使用上只須操縱拉手即可完成提升、推拉及隨時下降
3. Available to stop at any desired position, different opening space for ventilation
趟門可任意位置固定，開啟不同大小的通風空間
4. In closing & locking status, with panel's heavy loading, both panels tighten and seal up by gaskets with the surrounding frame, and becomes high secure, waterproof, and windproof
關閉及鎖門時，利用門扇自重的下沉力，將門扇上下兩端密封條緊密壓向門框，有高防盜、防水及防風作用



2001

SERIES (Sliding Door)

系列趟門

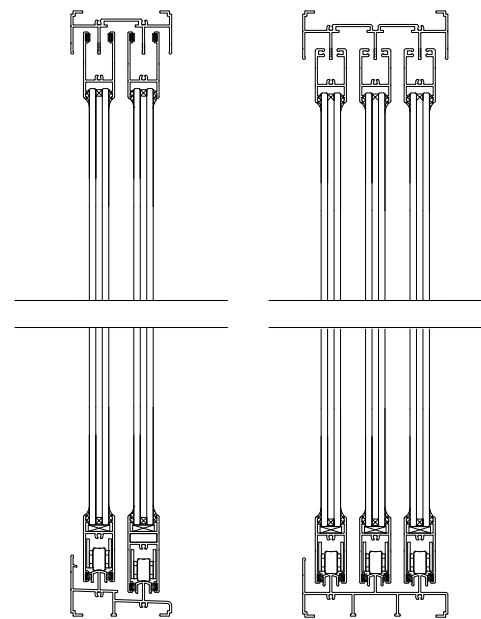

2001 Series (Sliding Door) 2001系列趟門

Hardware 配件

Options 可選用

Handles 拉手	Door Roller 門轆
· SIEGENIA 絲吉利婭	· LIPHING 立興
· SAVIO 薩威奧	



- Max. Height 最高可達 – 2400mm
- Max. Width 最闊可達 – 1300mm
- Max. Weight 最重可達 – 70kg

1. Compared with 150 series sliding door, using slim frame design to enhance visual impact
對比150系列趟門，較幼身設計，更多視覺效果
2. Wasy gliding operation with waterproof performance
易於滑動使用，亦具有防水功能
3. Provide various solutions to fulfill customer requirements
多種方案選擇，滿足客戶需求



51 SERIES

(Folding Door)
系列摺門

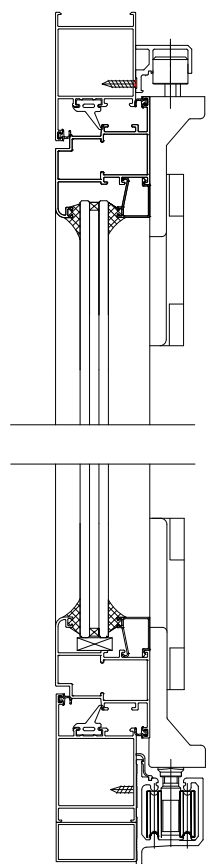

51 Series (Folding Door) 51系列摺門

Hardware 配件

Options 可選用

Handles 拉手

- SIEGENIA 絲吉利婭
- LIPING 立興

Door Hinge & Roller 門較及門轆

- SIEGENIA 絲吉利婭



- Max. Height 最高可達 - 2360mm
- Max. Width 最闊可達 - 900mm
- Max. Weight 最重可達 - 80kg

1. Using the thermal-break heat-insulation aluminium alloy, with excellent heat-insulation performance, waterproof, air tightness and sound-insulation performance
採用斷橋隔熱鋁材，在隔熱性、水密性、氣密性及隔音性有良好效果
2. Double layer gaskets to reinforce waterproof performance
雙層防水膠條，增強防水性能
3. Enable maximum open space, folding door up for wider range of view
開啟空間達到最大化，使視野更開揚
4. Enable flexible opening options: to fold the door to other side for completely opening, or to open just a single door for easy access
靈活使用：將門扇完全推至一方至完全打開，或者只打開一個門以便於進入



65 SERIES

(Folding Door)
系列摺門

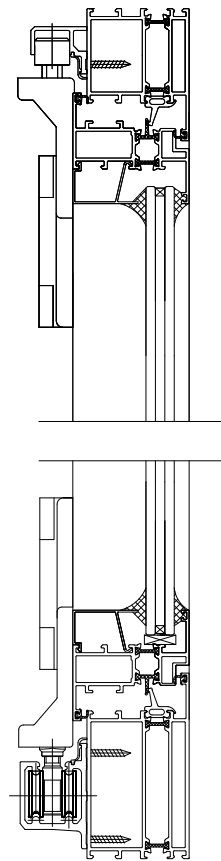

65 Series (Folding Door) 65系列摺門

Hardware 配件

Options 可選用

Handles 拉手

· SIEGENIA 絲吉利婭

Door Hinge & Roller 門較及門轆

· SIEGENIA 絲吉利婭

- Max. Height 最高可達 - 2360mm
- Max. Width 最闊可達 - 900mm
- Max. Weight 最重可達 - 80kg

1. Using the thermal-break heat-insulation aluminium alloy, with excellent heat-insulation performance, waterproof, air tightness and sound-insulation performance
採用斷橋隔熱鋁材，在隔熱性、水密性、氣密性及隔音性有良好效果
2. Internal folding direction allows the full use of space to increase range of view
此摺門向室內摺入，實現空間最大化利用，使視野更開闊

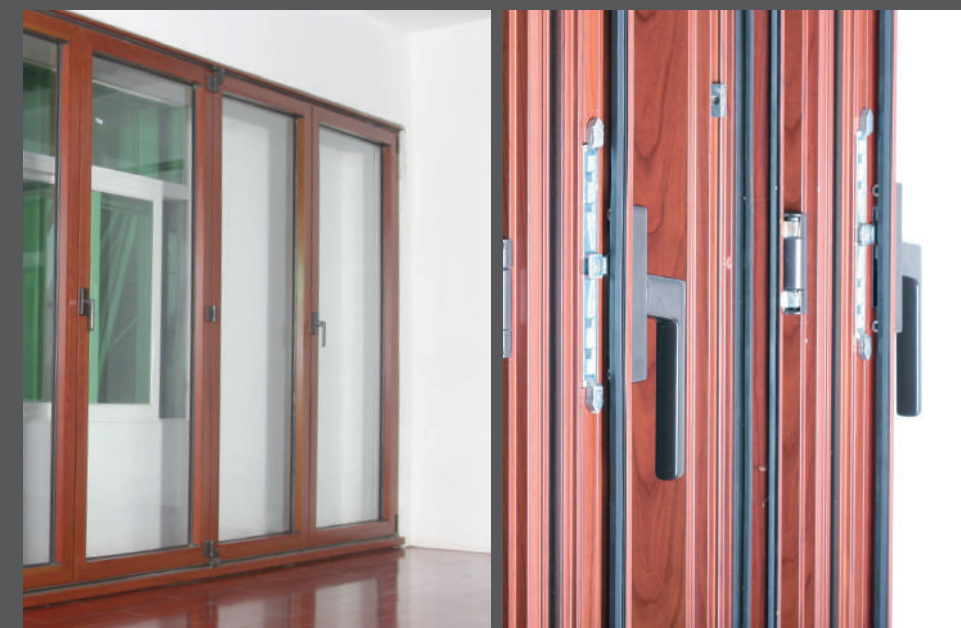

85 SERIES

(Folding Door)
系列摺門

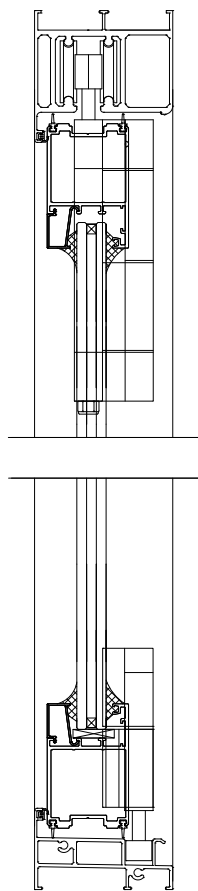

85 Series (Folding Door) 85系列摺門

Hardware 配件

Options 可選用

Handles 拉手

· INTERLOCK

Door Hinge & Roller 門較及門轆

· INTERLOCK

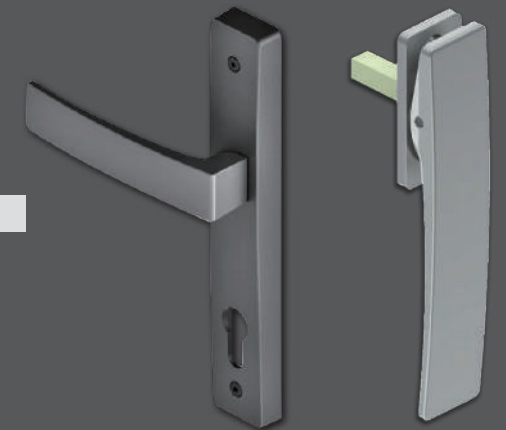

- Max. Height 最高可達 - 2800mm
- Max. Width 最闊可達 - 900mm
- Max. Weight 最重可達 - 80kg

1. Use multipoint locking, the handle-activated locking can be enhanced with shoot bolts for better security and weather performance
採用多點式門鎖，使用拉手鎖定使用插銷進行加強，獲得更好安全性及密封性
2. Enable maximum open space, fold it up to increase range of view
開啟空間達到最大化，使視野更開揚
3. Fold the door to other side to completely open, or open just a single door for easy access, enables flexible opening options
將門扇完全推至一方至完全打開，或者只打開一個門以便於進入，靈活使用



55 SERIES

(French / Swing Door)
系列掩門

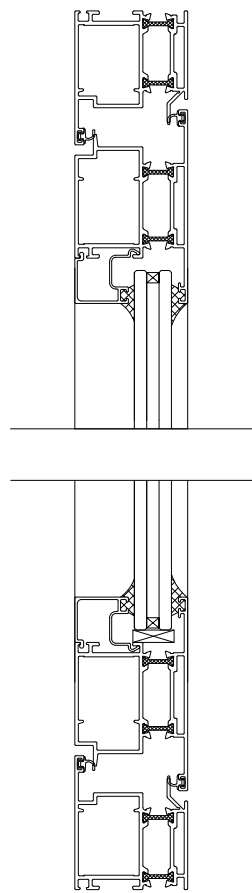

55 Series (French / Swing Door) 55系列掩門

Hardware 配件

Options 可選用

Handles 拉手	Door Hinge 門較
· INTERLOCK	· SAVIO 薩威奧



- Max. Height 最高可達 - 2800mm
- Max. Width 最闊可達 - 1000mm
- Max. Weight 最重可達 - 120kg

1. Have single-leaf and double-leaf in the door-leaf design
在門扇設計上有單扇及雙扇
2. With multi-lock structure, the security and tightness can be enhance using handle-activated locking with shoot bolts
採用多點式門鎖，使用拉手鎖定使用插銷進行加強，獲得更好安全性及密封性
3. Using the thermal-break heat-insulation aluminium alloy, with excellent heat-insulation performance, waterproof, air tightness and sound-insulation performance
採用斷橋隔熱鋁材，在隔熱性、水密性、氣密性及隔音性有良好效果



STAINLESS STEEL

金剛鋼網

Stainless Steel 金鋼網

1. Using ss 304 stainless steel, long life and durable.
採用304不銹鋼，堅固耐用
2. Provide Black & grey color by screen
網有灰色及黑色提供
3. Prevent from mosquitoes, flies, and other insects entering
防止蚊子、蒼蠅、其他昆蟲
4. Prevent pet from escaping
防止寵物溜走



PLEATED MESH INSECT SCREEN

風琴式紗窗



Pleated Mesh Insect Screen 風琴式紗窗

1. Using manual push-and-pull design, user friendly
採用手動推拉式設計，方便使用
2. Easy to handle, freely decide the opening range by user
操作靈活，用戶可以隨意決定開啟幅度
3. Using thin string without obstructing sight, excellent for ventilation,
which keeps the function of blocking insect entering
通風透氣，又能阻擋蚊蟲

- Style 產品款式：
Single or Double-leaf 單拉及對拉
- Material 材料：
Taiwan PP (Polypropylene) gauze
台灣PP (聚丙烯) 紗網
- Screen Colors 蚊網顏色：
Grey and Black 灰及黑色
- Size 呎吋：
Max. Height 最高 2600mm, Max. Width 最闊 1300mm
- Suitable for 適用：
Windows and Large Size Doors 窗戶及大門上



Insulated Glass with Manual Blinds
中空內置手動百葉玻璃

- 1. Insulated glass with manual blinds uses magnetic button to control the angles and levels.
玻璃中空內置百葉片，通過磁控調節百葉片的角度及升降性
- 2. With blinds installed within double-glazing glass, it keeps its function without the works of cleaning.
百葉裝在中空玻璃內，既保留實用功能，又能免除百葉清潔麻煩的缺點

- Size 手動百葉中空呎吋：19mm
- Manual Blinds size 每件呎吋：
Max. Height 最高 2400mm, Max. Width 最闊 1000mm
- Colors 百葉顏色：
Sliver, White, Gold, etc 銀，白，金色等
- Suitable Series 適用材料：
50, 55, 65 Series Windows 系列鋁窗
150 Series Lifting Door 系列提升門
51, 65, 85 Series Folding Door 系列摺門
55 Series French Door 系列掩門

左翻葉左升降 右翻葉右升降

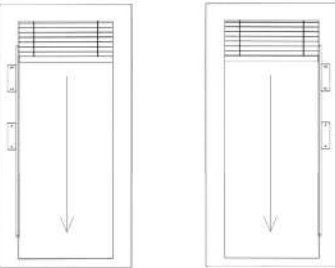

左升降右翻葉 左翻葉右升降

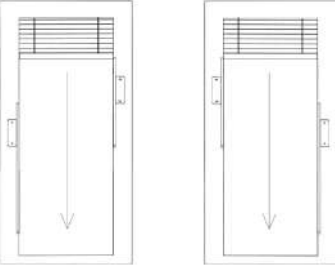

ADDITIONAL ITEM 附加項目

INSULATED GLASS
WITH
MANUAL BLINDS

中空內置手動百葉玻璃



Limit Hinge with Releasable Device
有匙磅撐

- 1. It is designed to limit the opening of the windows
設計來限制開窗的角度
- 2. Damage to open the window for children
防止兒童開大窗戶



Specification 規格		
▪ Type 種類 :	▪ Space 空間 :	▪ Opening Size 開窗呎吋 :
6" limit hinge	180mm	around 50mm
8" limit hinge	230mm	around 100mm

By using a key, it allows the device to be disconnected from the sash for cleaning or maintenance purposes
使用鎖匙打開限位撐鎖盒，令窗戶打開至最大，方便清潔鋁窗

See that the limit hinge is locked after completion of use
使用完畢後，請記謹鎖回配件

At least 180mm space to install the limit hinge
最少有180mm空間才能安裝



*XXXXXXXXXX 此配件安裝企身位

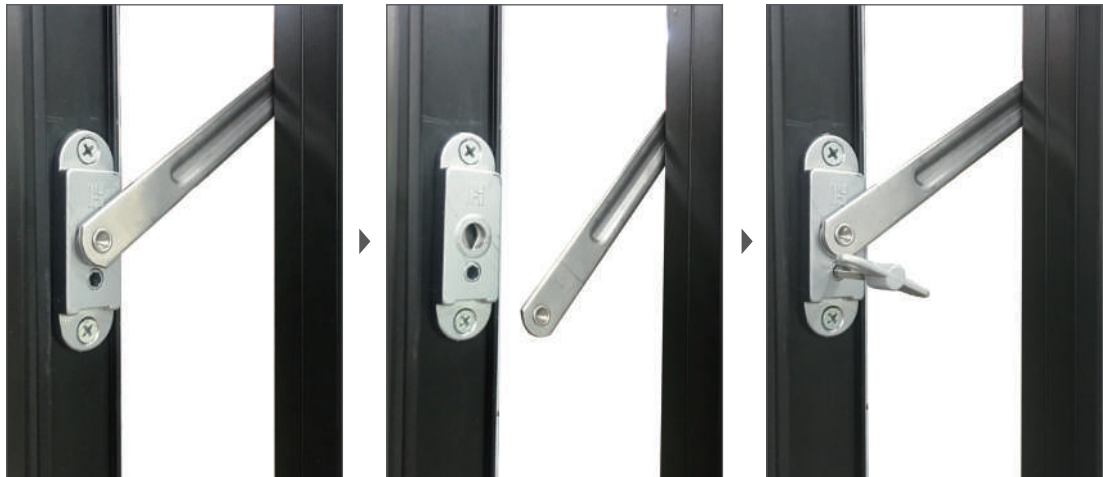

ADDITIONAL ITEM 附加項目

LIMIT HINGE
WITH
RELEASABLE DEVICE
有匙磅撐

50 SERIES

系列平口窗

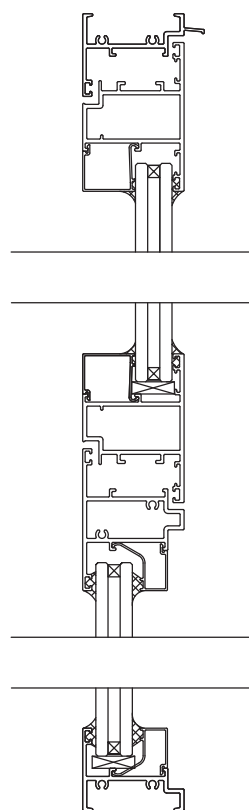

1. Using Europe design hardware fittings, with excellent bearing capability and abrasion resistance
採用歐洲設計配件，有良好承重能力及耐磨性
2. The design gives the interior & exterior of window a flush appearance, with smooth lines and flat-face appearance
這設計使窗戶在室內及室外上外觀齊平，呈現流暢的線條和平面外觀
3. Excellent water-proof performance
具有良好防水性能



OTHER PRODUCTS & SERVICES

其他產品及服務

Besides supply and installation of aluminium door and window, UAE also insist to provide diversity of products and services to accomplish customers' needs.

除供應及安裝鋁門窗工程外，環球鋁窗致力提供多元化產品及服務，以滿足客戶需求。

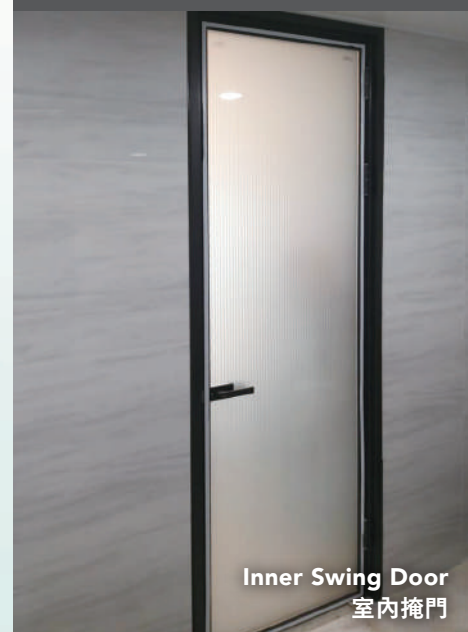

Inner Swing Door
室內掩門



Inner Sliding Door
室內趟門



Vertical Folding Windows
上摺疊窗

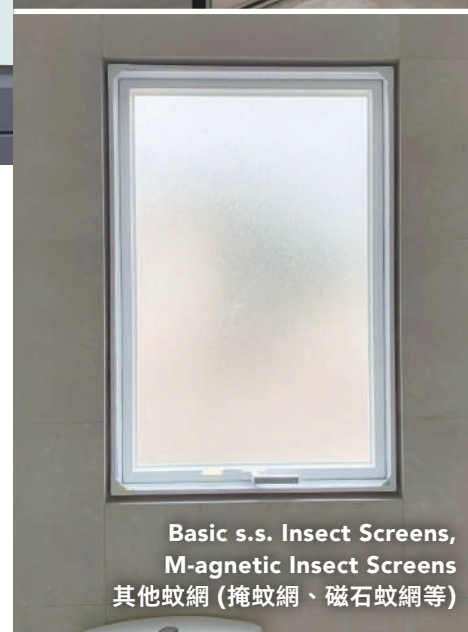

Basic s.s. Insect Screens,
M-agnetic Insect Screens
其他蚊網 (掩蚊網、磁石蚊網等)



Waterproof Louver
防水百頁



Glass Barrier
玻璃圍欄

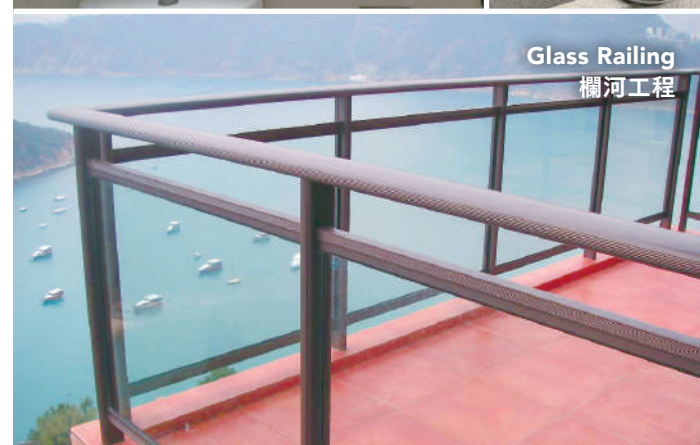

Glass Railing
欄河工程



Glass Railing
欄河工程

JOB REFERENCE (Updated June, 2022)
項目參考

Project	: Staff Quarter B A&A works, redevelopment of Prince of Wales Hospital, Phase 2(Stage 1) at Ngan Shing Street, Shatin
Architect	: Wong Tung & Partners Limited
Main Contractor	: Chi Sum Engineering Ltd.
Works	: Supply & Installation aluminum windows
Project	: 364-366 Lockhart Road, WanChai, Hong Kong.
Architect	: A. Li & Associates Architects Ltd.
Main Contractor	: Fulam Construction Engineering Co., Ltd.
Works	: Renew of Glass Glazing for Existing Curtain Wall, Window Wall, Glass Walland Aluminium Cladding
Project	: Nos.322-324 Des Voeux Rd. West on I.L. 5270 & 5271
Main Contractor	: Fulam Construction Engineering Co., Ltd.
Works	: Supply & Installation Aluminium Window, Aluminium cladding & Aluminium Louvers
Project	: Regent on the Park, No 9A, Kennedy Road
Main Contractor	: Fulam Construction Engineering Co., Ltd.
Works	: Supply & Installation Aluminium Window, Window wall & Aluminium Louvers, cladding
Project	: Proposed Commercial Building No. 89-95 San Fung Avenue, Shek Wu Hui, New Territories, F.S.S.T.L. No. 225
Architect	: Eddie Chan Architect Ltd.
Main Contractor	: To's Universe Construction Co., Ltd.
Works	: Supply & Installation Aluminum Window, Louvre, Curtain Wall & Glass Canopy
Project	: Kwai Chung Lot. No. 268, 1-3/F, Mariner's Club at 2 Container Port Road
Main Contractor	: Hop Yuen Construction Limited
Works	: Supply & Installation aluminum windows
Project	: Guard House and Exterior Area at High Court
Architect	: Andrew Lee King Fun & Associates Architect Ltd.
Main Contractor	: Manhing Engineering Company
Works	: Supply & Installation Aluminum Window
Project	: Nos. 13-15 Peel Street, Hong Kong
Design Consultants	: eureka
Main Contractor	: E.T. Engineering (Hong Kong) Ltd.
Works	: Supply & Installation aluminum window and Fire-rated glass fixed panel
Project	: Hse 1, 6, 7, 11, 74 Mt. Kellett Road, The Peak
Client	: WINCOME GROUP
Works	: Supply & Installation Aluminum Door and Window
Project	: The Hong Kong Community College Development at K.I.L 11176 West Kowloon
Main Contractor	: Chevalier (Construction) Co., Ltd.
Works	: Supply & Installation Powder Coating Aluminium Window, Aluminium Wall Cladding, Aluminium Louvre, F.R.P. Window & Glass.
Project	: HK Vernacular Normal Schools Alumni Association School
Main Contractor	: Leun Hop Engineering
Works	: Supply & Installation Aluminium Window
Project	: St. Francis Canossian College
Main Contractor	: Chinney Contruction Company Limited
Works	: Supply & Installation Aluminium Window, Louvers & Cladding
Project	: Local Open Space at Chung Yee Street, Kowloon City District
Client	: Architectural Services Department
Architect	: Arthur C.S. Kwok Architects & Associates Ltd.
Main Contractor	: Unistress Building Construction Limited
Works	: Supply & Installation Aluminum Window & Louvre
Project	: Lui Seng Chun, 119 Lai Chi Kok Road, Mong Kok
Main Contractor	: New City Construction Co., Ltd.
Works	: Supply & Installation aluminum louvers

Project	: Annual FMRI works at West Island School
Client	: ESF
Architect	: Studio One Design Limited
Main Contractor	: Unistress Building Construction Limited
Works	: Supply & Installation Aluminum Window & Louvre

Project	: Tang King Po School
Architect	: Andrew Lee KING Fun & Associates Architects Limited
Main Contractor	: Best Billion Engineering Ltd.
Works	: Supply & Installation Aluminum Window

Project	: 1 to 6/F., Chan's Creative School, 71 Boundary Street
Main Contractor	: Krispace Design Consultancy Co., Ltd.
Works	: Supply & Installation aluminum window

Project	: Piu Kiu Middle School on I.L.8531 Tin Hau Temple Road
Architect	: WMKY
Main Contractor	: To's Universe Construction Co., Ltd.
Works	: Supply & Installation aluminum windows

Project	: School Major Works of Wai Kiu College, 17 Wai Chi Street, Shek Yip Mei
Architect	: WMKY
Main Contractor	: Best Billion Engineering Ltd.
Works	: Supply & Installation aluminum windows & glass wall

Project	: HSBC Residences at Block A, B, C, D, E & F, Cloudlands, 35-37 Plantation Road, The Peak
Architect	: ARCADIS
Main Contractor	: Hsing Way Engineering Ltd.
Works	: Supply & Installation aluminum window & sliding door

Project	: HSBC Residences at Block G & H, Cloudlands, 35-37 Plantation Road, The Peak
Architect	: ARCADIS
Main Contractor	: Media Link Technologies Limited
Works	: Supply & Installation aluminum window & sliding door

Project	: HSBC Residences at Undercliffs 7-12, 49 Plantation Road, The Peak
Architect	: ARCADIS
Main Contractor	: World Camp Engineering Ltd.
Works	: Supply & Installation aluminum window & sliding door

Project	: HSBC Residences at Mayfield T1 to T4, 41 Plantation Road, The Peak
Architect	: ARCADIS
Main Contractor	: World Camp Engineering Ltd.
Works	: Supply & Installation aluminum window & sliding door

Project	: HSBC Residences at Ardshiel T1 to T4, 45 Plantation Road, The Peak
Architect	: ARCADIS
Main Contractor	: World Camp Engineering Ltd.
Works	: Supply & Installation aluminum window & sliding door

Project	: HSBC Residences at Cliffs2, 35-37 Plantation Road, The Peak
Architect	: ARCADIS
Main Contractor	: World Camp Engineering Ltd.
Works	: Supply & Installation aluminum cladding & glass wall

Project	: Redevelopment of Prince of Wales Hospital Phase 2(Stage) at Ngan Shing Street, Shatin
Architect	: Wong Tung & Partners Limited
Main Contractor	: Chi Sum Engineering Ltd.
Works	: Supply & Installation aluminum door & window

Project	: HSBC Residences at Panorama, 15 Conduit Road, Mid-Levels
Architect	: ARCADIS
Main Contractor	: World Camp Engineering Ltd.
Works	: Supply & Installation aluminum windows

Live on Quality,
Develop on Credit.

以質量求生存，以信譽求發展。



環球鋁質工程(香港)有限公司

Universal Aluminium Engineering (H.K.) Limited

香港大角咀道 38 號新九龍廣場 1007-08 室

Room 1007-08, New Kowloon Plaza,

No. 38 Tai Kok Tsui Road, Tai Kok Tsui, Hong Kong

☎ (852) 2381 2888

☎ (852) 2780 7896

✉ info.construct@uae.com.hk (Enquiry)

✉ univtender@uae.com.hk (Tender)

環球鋁窗工程有限公司

Universal Aluminium Engineering Limited

香港灣仔菲林明道 39 號地下

G/F., Fleming Building, No. 39 Fleming Road,

Wan Chai, Hong Kong

☎ (852) 2877 7837

☎ (852) 2507 5949

香港九龍旺角新填地街 437 號地舖

G/F., No. 437 Reclamation Street, Mongkok,

Kowloon, Hong Kong

☎ (852) 2771 0718

☎ (852) 2385 1303

香港九龍旺角塘尾道 64 號龍駒企業大廈地下F舖

Unit F, G/F., Lucky Horse Industrial Building., No. 64 Tong Mi Road,

Mongkok, Kowloon, Hong Kong

☎ (852) 2380 2134

☎ (852) 2994 0990

✉ info.hwork@uae.com.hk